

THE NEW ALBANY COMMUNITY FOUNDATION  
is pleased to present the 2026-2027 Season of

THE  
**NEW ALBANY LECTURE**  
SERIES



**David Petraeus**  
General,  
US Army (Ret.) &  
Former Director of  
the CIA



**Marie Yovanovitch**  
Former  
US Ambassador  
to Ukraine



*Moderated by*  
**Bret Stephens**  
Pulitzer Prize  
Winner &  
Op-Ed Columnist for  
*The New York Times*



**Annette Gordon-Reed**  
American Historian &  
Pulitzer Prize-Winning  
Author



**Doris Kearns Goodwin**  
Presidential  
Historian &  
Pulitzer Prize-Winning  
Author



*Moderated by*  
**Mark Updegrove**  
Historian & Author,  
Chairman & CEO of  
the LBJ Foundation

**National Security**

September 15

**America at 250**

January 28



**Paul Ryan**  
Former Speaker of the  
U.S. House of  
Representatives  
2015-2019



**Bakari Sellers**  
Former Member of the  
South Carolina House  
of Representatives,  
Bestselling Author &  
Political Analyst



*Moderated by*  
**Katy Kay**  
U.S. Special  
Correspondent  
BBC Studios;  
Award-Winning  
Journalist &  
Bestselling Author



**Arthur Brooks**  
NYT #1 Bestselling  
Author, Harvard  
Professor &  
Renowned Social  
Scientist



*Interviewed by*  
**Doug Ulman**  
Pelotonia Vice Chair &  
Founder, Orli



**Andrew Ross Sorkin**  
Bestselling Author,  
Co-Author of  
Squawk Box &  
Founder of DealBook

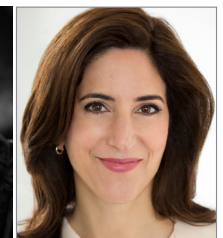

*Interviewed by*  
**Rana Foroohar**  
Associate Editor of the  
*Financial Times*, Global  
Economic Analyst and  
Bestselling Author

**Civil Discourse & Debate**

February 24

**Health & Wellbeing**

March 3

**Economy**

April 20

Lifelong Learning Circle members receive two seats to all  
New Albany Lecture Series evening lectures.

THE  
**NEW ALBANY LECTURE**  
SERIES

*The Lifelong Learning Circle Reply Form*  
{ 2026-2027 ~ Season }

In response to its donors' desire to support The Student Lecture Series, The New Albany Community Foundation established The Lifelong Learning Circle. Members of The Lifelong Learning Circle help the Foundation underwrite the cost of the series so that central Ohio students can benefit from these programs.

**STEP 1: JOIN THE LIFELONG LEARNING CIRCLE**

**YES, I (we) would like to join THE LIFELONG LEARNING CIRCLE for the 2026-2027 Season ~ \$1,500**

- Two seats to all New Albany Lecture Series evening lectures with preferred seating
- Recognition in The New Albany Lecture Series programs as a Lifelong Learning Circle member
- Recognition in The New Albany Community Foundation pieces and publications as a Lifelong Learning Circle member
- Recognition in the end of season advertisement in Healthy New Albany Magazine
- Recognition on The New Albany Community Foundation website
- A book authored by one of our speakers

**STEP 2: INDICATE HOW GIFT SHOULD BE RECOGNIZED**

*(e.g. Mary & John Smith, The Smith Family, The Smith Company, Smith & Company)*

**STEP 3: COMPLETE CONTACT AND MAILING INFORMATION**

\_\_\_\_\_  
Name

\_\_\_\_\_  
Address

\_\_\_\_\_  
Phone

\_\_\_\_\_  
Email

**STEP 4: SELECT METHOD OF PAYMENT**

CREDIT CARD:  AMERICAN EXPRESS  DISCOVER  MASTERCARD  VISA

\_\_\_\_\_  
Name on Card

\_\_\_\_\_  
Signature

\_\_\_\_\_  
Card Number

\_\_\_\_\_  
Expiration Date

\_\_\_\_\_  
3-Digit Code or 4-Digits if using Amex

\_\_\_\_\_  
Billing Address

CHECK enclosed made payable to: The New Albany Community Foundation

**STEP 5: PLEASE EMAIL THIS COMPLETED FORM TO:** Lisa Orsinelli at [LisaO@newalbanyfoundation.org](mailto:LisaO@newalbanyfoundation.org)  
OR mail to The New Albany Community Foundation 220 Market Street, Suite 205, New Albany, Ohio 43054

Questions? Please call (614)939-8150 or email Craig Mohre at [CraigMohre@newalbanyfoundation.org](mailto:CraigMohre@newalbanyfoundation.org) or Jennifer Lachey at [JenniferL@newalbanyfoundation.org](mailto:JenniferL@newalbanyfoundation.org).