



THE NEW ALBANY
Community Foundation

presents

THE

NEW ALBANY LECTURE

SERIES

CHRISTIAN SLATER

Interviewed by
NEDA ULABY

Mental Health & Wellness

May 11, 2026

Inspire. Enrich. Impact.



Abercrombie & Fitch Co.
 is proud to support
The New Albany Lecture Series

Abercrombie & Fitch YPB > abercrombie kids HOLLISTER GILLY HICKS ACTIVE

MENTAL HEALTH & WELLNESS DISCUSSION

May 11, 2026

7:00 p.m.

WELCOME BY

DR. MICHAEL W. DENNIS, ESQ.

*Vice President, Chief Science Officer and Chief Legal Officer
 CAS, a division of the American Chemical Society*

PROGRAM

CHRISTIAN SLATER

Award-Winning Actor and Mental Health Advocate

Interviewed by

NEDA ULABY

Reporter, NPR's Arts Desk

Thank you to our sponsors of this evening's New Albany Lecture Series program

Season Sponsors

Abercrombie & Fitch Co.
Abercrombie & Fitch | YPB > | abercrombie kids | HOLLISTER | GILLY HICKS ACTIVE

amazon

AMERICAN ELECTRIC POWER FOUNDATION
BOUNDLESS ENERGY

BATTELLE

CAS
A division of the American Chemical Society

encova
INSURANCE

IGEL
Since 1911

The New Albany Lecture Series Endowment Fund Supporters

Donna & Nick Akins Fund

Archer Family Fund

Karen & Irving Dennis Family Fund

Ben W. Hale Jr. Memorial Fund

Linda Hondros and John Hondros, In Memoriam
 and the Hondros Family Foundation

Redgrave Family Fund

Ryan Family Fund

Lynne & Steve Smith Family Fund

Leslie H. Wexner New Albany Lecture Series Fund

Wolman Family Fund

Speaker Sponsor



AMGEN

Anonymous Donors

MERSHAD
FAMILY FOUNDATION

Safelite

Premier Sponsors

ANDERSON CONCRETE

Bath & Body Works

BECHTEL

BUCKEYE
READY-MIX

PHARMAVITE

A limited number of listening devices for the hearing impaired are available for tonight's New Albany Lecture Series program. Devices can be used with headphones or the option of a neck loop to be used with hearing aids. Devices can be retrieved from the box office in exchange for a driver's license or similar form of ID and must be returned to the box office at the end of the program. Please see an usher or visit the box office if you have any questions.

Crucial conversations create critical thinkers.

Battelle is proud to support
The New Albany Lecture Series.

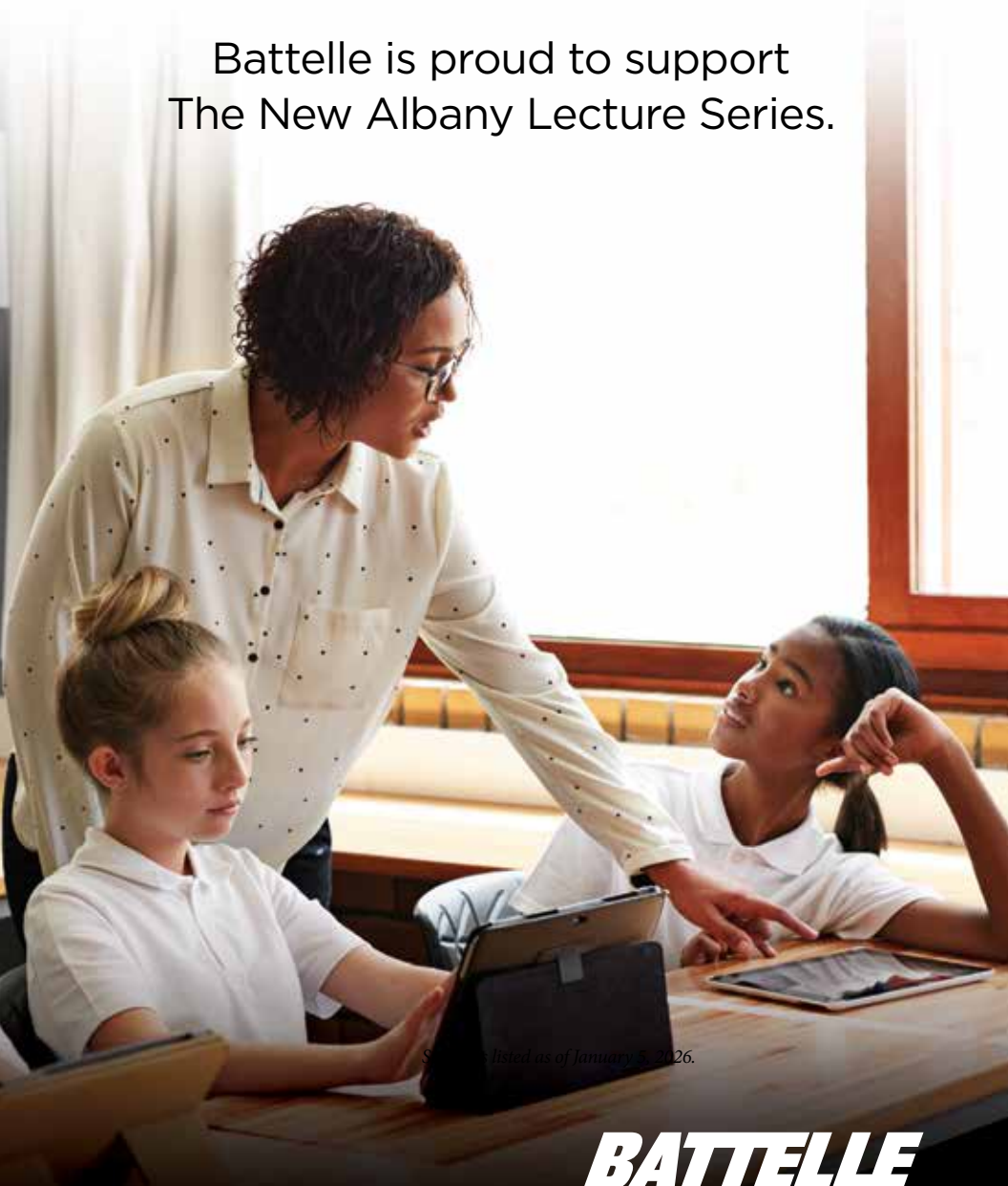

Support listed as of January 3, 2026.

BATTELLE

It can be done

www.battelle.org

Dear Friends, Donors and Sponsors:

Tonight marks the close of the 2025–2026 New Albany Lecture Series season. We are honored to welcome accomplished actor and mental health advocate Christian Slater—whose work has entertained millions and whose advocacy continues to spark important conversations.



Mental health and wellness remain pressing concerns, especially for young people. It is our hope that tonight's program helps reduce the stigma around behavioral health and encourages those in need to seek support.

The New Albany Lecture Series and Student Lecture Series are among the nation's most respected, thanks in large part to the generosity of our donors and sponsors. We're proud of the exceptional speakers we've brought to New Albany and central Ohio, and proud that more than 37,000 students from 50 area schools have engaged with thought leaders—Christian Slater included—through our student programming.

Over the years we've hosted Nobel and Pulitzer Prize winners, diplomats, military leaders, economists, mental health advocates, and many others who have advanced our mission: to promote lifelong learning and provide a platform for civil discourse on the issues that matter. That mission has never been more vital.

We are deeply grateful to every sponsor and donor who makes this work possible. We're also excited to announce our 2026–2027 speaker lineup—and believe it is the best yet, so please look for an announcement this evening!

With appreciation,

Craig Mohre, President
The New Albany
Community Foundation



A PARTNER YOU CAN COUNT ON

Encova Insurance strives to be present in our communities and values fostering strong relationships. By partnering with the New Albany Community Foundation, we hope to leave a lasting impression in the communities we serve. We are proud to support their commitment to educate youth, share knowledge and engage with our community. Programs like The New Albany Lecture Series advance a shared collective responsibility to create something greater than ourselves.



encova.com
HOME • AUTO • BUSINESS

CHRISTIAN SLATER

Award-Winning Actor and Mental Health Advocate



CHRISTIAN SLATER With humor and sincerity, Christian Slater discusses his life and work, from growing up in New York City as a child actor to achieving worldwide fame at a young age, capturing the extraordinary highs and lows of a remarkable life nearly destroyed by drug addiction and the excruciating, humanizing process of starting over again.

Slater grew up in a subsidized housing project in Hell's Kitchen, raised by a single mother and haunted by an unpredictable, schizophrenic father. He had a professionally printed resumé by age four and debuted on Broadway at age nine, permanently dropping out of traditional school to appear as Winthrop in *The Music Man*

opposite Dick Van Dyke for eight shows a week, plus a national tour.

At fifteen, Slater starred opposite Sean Connery in *The Name of the Rose*, and enjoyed an ascendant stardom for years thereafter, starring in iconic roles in *Heathers*, *Pump up the Volume*, *Robin Hood*, *True Romance*, and *Interview with the Vampire*. His struggles with alcohol and drug addiction grew as his star rose, finally spilling into the public sphere and threatening his life, his family, and his career.

Now twenty years sober, Slater speaks openly about his recovery journey, growing up in the limelight, his approach to maintaining a long and fulfilling career, and his experience as an actor across stage, tv, and film. His story of recovery and taking his life back amidst the wreckage of drug and alcohol abuse is an inspiration to those struggling with addiction and anyone facing seemingly insurmountable circumstances. His willingness to share his story speaks to his dedication to destigmatizing mental illness and championing increased access to robust mental health and recovery support systems.

Slater's experience finding meaning as an artist across decades is an example to anyone looking to build a long-term and resonant career that defies convention. His perspective as an actor and producer who has worked with some of Hollywood's most respected writers and directors—Quentin Tarantino, Francis Ford Coppola, Jean-Jacques Annaud, Tony Scott, John Woo, Lars von Trier, Eric Idle, and Sam Esmail — provides a singular window into a rarefied world, relevant to anyone interested in the hard-won artistic lessons and extraordinary life experiences of a New York kid who achieved the impossible.

As the title character of *Mr. Robot*, Slater won a Golden Globe and a Critics' Choice Award and shared in the show's Peabody, Critics' Choice, Golden Globe, and AFI Award wins as a producer of the series. Since then, he's starred in *Dirty John*, *Dr. Death*, *Blink Twice*, and *Dexter: Original Sin*, Showtime's most viewed show in ten years. His performance in *Dr. Death* also earned him a Critics' Choice Award nomination for Best Supporting Actor. Slater has enjoyed a storied stage career as well, leading a smash-hit West End revival of *One Flew Over the Cuckoo's Nest*, which

Continued next page

CHRISTIAN SLATER *Continued from previous page*

opened to rave reviews and closed after two extensions and 150 sold-out shows. He's also lit up the stage in productions of *The Glass Menagerie*, *Spamalot*, and *Glengarry Glen Ross*. His latest stage credit is as Weston Tate in the off-Broadway revival of Sam Shepard's *Curse of the Starving Class*, starring opposite Calista Flockhart.

From Hell's Kitchen to Broadway, from fan-mail services and MTV Movie Awards to Peabody's and Golden Globes, from studios to streamers, from *Teen Beat* to the *New York Times*, Christian Slater survived child stardom and teen idolatry, addiction and public collapse to forge cultural relevance in a new era. In his fifth decade as a working actor, he is ready to share his story. ~

NEDA ULABY

Reporter, NPR's Arts Desk

NEDA ULABY reports on arts, entertainment, and cultural trends for NPR's Arts Desk.

Scouring the various and often overlapping worlds of art, music, television, film, new media and literature, Ulaby's stories reflect political and economic realities, cultural issues, obsessions and transitions.

A twenty-year veteran of NPR, Ulaby started as a temporary production assistant on the cultural desk, opening mail, booking interviews and cutting tape with razor blades. Over the years, she's also worked as producer and editor and won a Gracie award from the Alliance for Women in Media Foundation for hosting a podcast of NPR's best arts stories.

Ulaby also hosted the Emmy-award winning public television series *Arab American Stories* in 2012 and earned a 2019 Knight-Wallace Fellowship at the University of Michigan. She's also been chosen for fellowships at the Getty Arts Journalism Program at USC Annenberg and the Knight Center for Specialized Journalism.

Before coming to NPR, Ulaby worked as a managing editor of Chicago's *Windy City Times* and co-hosted a local radio program, *What's Coming Out at the Movies*. A former doctoral student in English literature, Ulaby has contributed to academic journals and taught classes in the humanities at the University of Chicago, Northern Illinois University and at high schools serving at-risk students.

Ulaby worked as an intern for the features desk of the *Topeka Capital-Journal* after graduating from Bryn Mawr College. But her first appearance in print was when she was only four days old. She was pictured on the front page of the *New York Times*, as a refugee, when she and her parents were evacuated from Amman, Jordan, during the conflict know as Black September. ~



Amazon is proud to partner with the
New Albany Community Foundation
and support
the New Albany Lecture Series.





**CONNECTING
DISCOVERIES.
INSPIRING
BREAKTHROUGHS.
IMPROVING LIVES.**

CAS is proud to support the New Albany Community Foundation in its mission to help build an extraordinary community.

cas.org

We are honored to welcome Christian Slater as tonight's special guest. His long career in film and television, combined with his thoughtful advocacy for mental well-being, makes him a powerful voice in this important conversation that affects us all.

At CAS, we believe that science, learning, and community are inextricably linked. Evenings like this spark dialogue, broaden understanding, and create space for topics like mental health that truly matter.

We're grateful you are all here to be part of this important conversation. We hope tonight's program encourages reflection, connection, and inspiration to continue strengthening our communities and the great people who make them special.



Dr. Michael Dennis,
VP & Chief Science Officer

Dynamic Discourse

Together, we're powering transformative conversations and building brighter futures.

**AMERICAN
ELECTRIC
POWER
FOUNDATION**



Over a century of
Integrity, Gratitude, Excellence, and Leadership.

Our work reflects the values we're built on.

Learn more at
buildwithigel.com



IGEL
Since 1911



MERSHAD

FAMILY FOUNDATION

AND

MERSHAD

DEVELOPMENT

Partnering with The New Albany
Community Foundation.

Together we champion lifelong learning,
health and wellness, and the arts —
for everyone in the community.

The New Albany Community Foundation FUND DONORS

ARTS & CULTURE

Jody and Joel Altschule Fund
Amphitheater Fund
Ron Cadieux and Sandy Raines Family Fund
Clan Cameron Art Center Fund
Arts and Sciences Program Fund
Fixari Family Fund
C. Charleen Hinson Fund
Jeanne B. McCoy Community Center for the Arts Capital Maintenance Fund
Jeanne B. McCoy Community Center for the Arts Endowed Fund
Jeanne B. McCoy Community Center for the Arts Non-Endowed Fund
Ralph A. Johnson Fund
Ken and Jackie Krebs New Albany Symphony Orchestra Endowed Chair Fund
Lucas Arts Programming Fund
Helena McComb Memorial Fund
Mershad Family Fund
New Albany Symphony Orchestra Fund
Neal Hauschild and Jeff Ramm Fund
Raines Cadieux Family New Albany Symphony Orchestra Endowed Chair Fund
Patricia and Yaromir Steiner Fund
Steinour Family New Albany Symphony Orchestra Endowed Chair Fund
Arlene and Michael Weiss Fund
Adam and Jennifer Zochowski Family Fund

ENVIRONMENT, PRESERVATION & SUSTAINABILITY

Environmental Sustainability Fund
Nancy I. Ferguson Fund
Jon Pryor New Albany-Plain Local Schools
Environmental Science Program Fund
New Albany-Plain Township Historical
Society Ealy House Sustaining Fund
Sustainable Earth-William H. Resch Fund

GENERAL PHILANTHROPY

Abercrombie & Fitch Fund
Archer Family Fund
Duane Baggerly Fund
Colleen H. Briscoe Fund
Buckeye Innovation Fund
Ron Cadieux Memorial Fund
Jim Cushing Fund
Dankworth Family Fund
DeAscentis Family Fund
Ric and Marina Dillon Fund
Diane and Steve Herman Family Fund
Emily and Jason Hurst Family Fund
Jo Ann and Scott Johnson Family Fund
Justice Fund
John W. Kessler Fund
Krebs Family Fund
Barbara LeVeque Fund
Lucas Family Foundation Fund

Courtney Marx Memorial Fund
Jackie Bennett Murray Fund
National Veterans Leadership Foundation Fund
Paul and Jennifer Naumoff Family Fund
New Albany Community Foundation Fund
New Albany Realty Association Fund
New Albany Women's Network Fund
Rain Township Fire Department Fund
Raines Group Community Fund
Richardson Family Fund
The Sue and Andrew Skasko Family Fund
Thanks For Giving Fund
Mark and Jane Thompson Family Fund
Debbie and Larry Triplett Fund
Christopher and Sara Zochowski Family Fund

HEALTH & WELLNESS

COVID-19 Assistance Fund
Form5 Prosthetics Fund
Healthy New Albany Fund
Philip and Sheryl Heit Fund
Heit Health Fund
Huntington Bank Fund
New Albany Food Pantry Fund
Rocky Fork Company Fund
Deborah and William B. Rusch Fund
Safety Town Fund
The Wellbeing Connection Fund
The Well-Being Initiative Fund

LIFELONG LEARNING

Donna and Nick Akins Fund
Kathryn Borghi Memorial Fund
Captain Carwash Entrepreneurial Enrichment Fund
Karen and Irving Dennis Family Fund
Ben W. Hale Jr. Memorial Fund
Linda Hondros and John Hondros, In Memoriam and the Hondros Family Foundation Fund
Isadora Alexandria Loew Klodell Fund
Judge Family Fund
Michael Sawyers New Albany-Plain Local Schools Extra-Curricular Activities Scholarship Fund
New Albany Branch Library Fund
New Albany Center for Civil Discourse and Debate Fund
New Albany Education Fund
The New Albany Lecture Series Endowment Fund
New Albany Schools Author Residency Fund
Redgrave Family Fund
Christine and Jeffrey Rodek Fund
Ryan Family Fund
Lynne and Steve Smith Family Fund
The Student Lectures Series Endowment Fund
Michael and Nanette Triplett Family Fund
Leslie H. Wexner New Albany Lecture Series Fund
Leslie H. Wexner Leadership Academy Fund
Wolman Family Fund

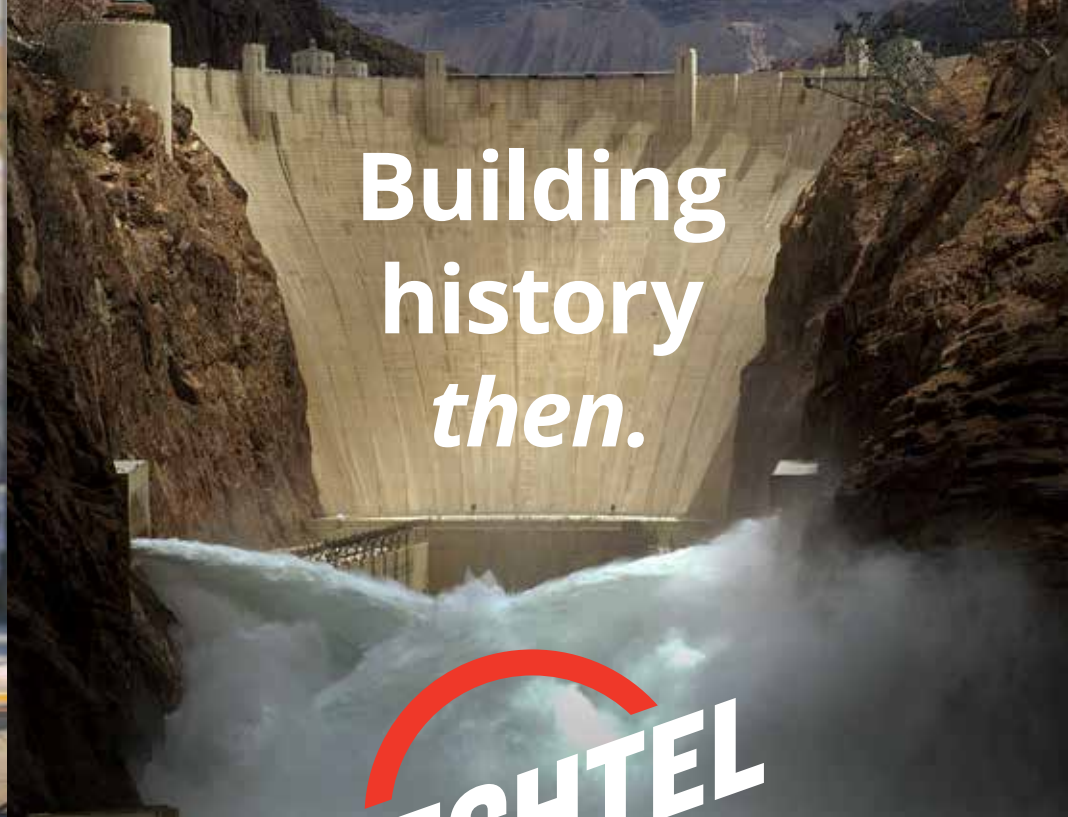

Building
history
then.



Building community together

At Safelite, we believe in the power of communication to foster understanding, respect and collaboration. That's why we are proud to support events like the New Albany Lecture Series, where we can come together to learn and engage in meaningful conversation.

See what drives us at SafeliteFoundation.org

Safelite



Building
history
now.



PROUD TO SUPPORT
THE NEW ALBANY LECTURE SERIES



*Buckeye Ready-Mix Proudly Supports
The New Albany Lecture Series*

Bath & Body Works®

We are proud supporters of the
New Albany Lecture Series and
New Albany Community Foundation's
mission to help build an
extraordinary community.



COMBATTING THE WORLD'S TOUGHEST DISEASES



At Amgen, we believe in **giving back** to the communities where we live and work. We are proud to support the New Albany Community Foundation's efforts to inspire and uplift the community.

**Our Mission Is To
Serve Patients**

AMGEN

**“To learn, you
have to listen.
To improve, you
have to try”**

- Thomas Jefferson

Proud to be a sponsor of
The New Albany Lecture Series



M/I HOMES

CONNECTING YOU + ENERGY



We deliver energy needed to power economic development and support thriving communities. NiSource, *a premier and innovative energy partner*, and the NiSource Charitable Foundation are proud to support the **New Albany Lecture Series**.



How you can support THE NEW ALBANY LECTURE SERIES

A priority for the Foundation moving forward is to endow The New Albany Lecture Series. This will enable the Foundation to continue to present high-quality speakers while keeping lectures accessible to the entire community, including students, senior citizens and veterans. Additionally, endowing The New Albany Lecture Series would allow the Foundation to continue to invest in other transformative projects and initiatives in the community. Already, several families have established endowment funds to support the series.

If you are interested in establishing a fund or simply making a contribution to The New Albany Lecture Series Endowment Fund, please contact Craig Mohre at 614-939-8150 or craigmohre@newalbanyfoundation.org to support The New Albany Community Foundation's programming.



The Ohio State University
proudly supports **The
New Albany Community
Foundation's** commitment to
inspiring ideas and thoughtful
discourse that strengthen and
transform our communities.



New Albany Proud to serve you!

Where you mean more.

From big cities to small towns, we are proud to serve our communities. Our bankers care about helping Licking and Franklin counties thrive and prosper. Lending a hand to a neighbor and investing in the people and places around us is the right thing to do.

614-841-0123 | parknationalbank.com



build with us



Superior is proud to support
The New Albany Community Foundation



superiorgroup.net

Marzetti

The Better Food Company

MAKING TODAY
BETTER THROUGH
MEANINGFUL
CONVERSATION

AT THE MARZETTI COMPANY, WE PRIORITIZE ENGAGING CONVERSATIONS, MUTUAL RESPECT, AND IMPROVED RESULTS THROUGH CIVIL DISCOURSE.

www.marzetticompany.com



Pharmavite, the maker of Nature Made® vitamins and supplements, is proud to have joined the New Albany community. Our manufacturing and research & development facility at 13700 Jug Street is now open!



pharmavite.com

EMERGENCY CARE THAT WON'T KEEP YOU WAITING

Low Wait Times. Expert Care.

We've expanded our footprint to offer more of everything our community needs to stay well. With a new dedicated emergency care facility, we're better equipped to offer total care, close to home, for all of you.

7333 Smith's Mill Road, New Albany, OH 43054

mountcarmelforyou.com



MOUNT CARMEL
NEW ALBANY

A Member of Trinity Health

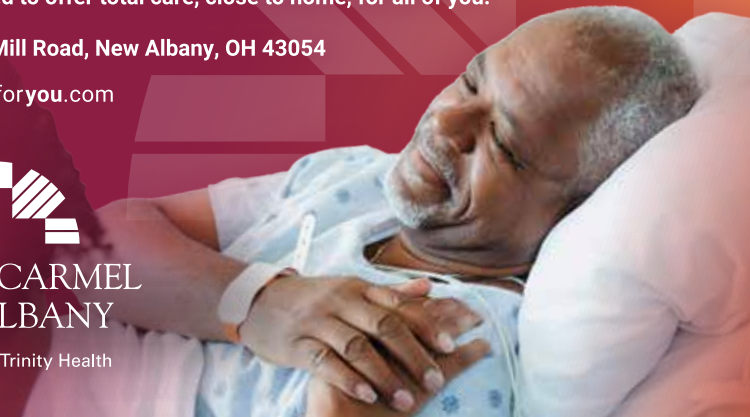

2025-2026 LIFELONG LEARNING CIRCLE



Thank you to the members of the Lifelong Learning Circle who help provide student access to inspiring speakers.

Please call 614-939-8150 or email Craig Mohre at CraigMohre@newalbanyfoundation.org or Jennifer Lachey at JenniferL@newalbanyfoundation.org to become a member.

Accel, Inc.
Donna & Nick Akins
Amgen
Teresa & John Archer
Christy & George Arenschiold
Auora Exhibit Solutions
Axiom
Linda & Don Barger
Bath & Body Works
Battelle
Bechtel
Jewel & Frank Benson
Bob Evans Farms
Buckeye Innovation
Brandi & David Burch
Delaney Burgoerfer & Family
CAS
CFBank
CK Construction Group, Inc.
David L. Clark
Columbus Partnership & One Columbus
Creative Muse
Georgia & John DallePezze
Danis
Cindy & Mark DeBellis & Family
Karen Levin & David DiStefano
Tami & Bill Ebbing
EdgeConneX
Elford
EMH&T
Encova Insurance
Event Source
Express Wash Concepts
The Ferriter Family
Fischer-Backus
Becky & Everett Gallagher
Heather & Franz Geiger
Dr. Gloria Galloway & Dr. Dwight Goddard
The Girardi Family
Beth & Mark Gittins
Elaine & Victor Goodman
Google
Jan Hale
Diane & Steve Herman
Jill Beckett-Hill & Adam Hill
Laura & Alton Hill
Hinson Family Trust
Holder Construction
The Iams Family
Marci & Bill Ingram
Insurance Office of Central Ohio
Intel
Penny & Rick Jackson

Dr. Samuel & Jean Jacobs
Kristina & Pete Jenny
J.P.Morgan Private Bank
Melissa & Jonathan Kass
KeyBank
Kokosing
Jackie & Ken Krebs
Amanda & Jason Lee
L'VE
Dr. Varun & Dr. Monica Mahajan
M/I Homes Foundation
Jennifer & Marc Miriello
Dr. & Mrs. Bradford & Kimberly Mullin
Marcia & Jared Nodelman Charitable Trust
Northwest Bank
OhioHealth
OKLO
Dr. Erin & Brian Olah
Dr. Amish Oza and Michaela Oza
Your Concierge MD
Michael H. & Sara Wolfe Perrini
Susan & Tom Pigott
The Redgrave Family
Laurie Regan-Angela Wical
Darryl & Harriette Robbins
Rockbridge
Ruscilli Construction
Sue Porter & Mike Sayre
Marcy & Jonathan Schaffir
Ginny & Michael Schlonsky
Kim & Tom Schmid
The Schumacher Family
Arlene & Steve Senser
ServiceMaster Elite
Barbara & Al Siemer, The Siemer Family Foundation
Lynne & Steve Smith
Smoot Construction
Cynthia Snyder
The Snyder Family & Lower.com
Jane & Tim Stehle
Sadie & Seyman Stern
S U R R O U N D Interior Design
Jennifer & Ryan Swincicki
Dr. Sean & Michele Tabaie
Doctor Martin & Ashley Taylor
The O.H.I.O. Fund
The Ohio State University
The Ohio State University Wexner Medical Center
Nanette & Michael Triplett
Laura & Todd Wedekind
Jennie & Mark Wilson
Janice & Herbert Wolman
Wesley Woods

THE STUDENT LECTURE SERIES

In response to its donors' desire to support The Student Lecture Series, The New Albany Community Foundation established The Lifelong Learning Circle. Visit newalbanyfoundation.org to become a member of The Lifelong Learning Circle and help the Foundation underwrite the cost of the series so that central Ohio students can benefit from these programs.

This season the Foundation hosted two student lectures and welcomed over a dozen area high schools at the McCoy Center. Today's lecture covered the topic of mental health with award-winning actor and mental health advocate Christian Slater interviewed by two New Albany High School students. In April, the student lecture focused on civil discourse and debate featuring James Carville and Reince Priebus. Both lectures were also live streamed giving central Ohio students the opportunity to participate virtually from their schools.





Proud to Support
The New Albany Lecture Series

Alone, we can do so little;
Together we can do so much.

-Helen Keller

We are proud to support The New Albany
Community Foundation, its mission, and
efforts to enrich the community.

FAST
FOCUSED
FLEXIBLE

Axium
packaging

9005 Smith's Mills Rd. North New Albany, Ohio, 43054
WWW.AXIUMPLASTICS.COM
614-706-5955

NA Ohio Equities

SHAPING THE FUTURE OF NEW ALBANY THROUGH
COMMERCIAL REAL ESTATE

Learn More About Us at ohioequities.com



TWO DO GOOD

The Worthington Companies Foundation, formerly the Worthington Industries Foundation, is proud to support The New Albany Community Foundation and The New Albany Lecture Series. Our Foundation supports worthwhile community causes in areas where Worthington Enterprises and Worthington Steel employees live and work.

THE
**WORTHINGTON
COMPANIES**
FOUNDATION

W
WORTHINGTON
ENTERPRISES

US
WORTHINGTON
STEEL

Messer Construction Co. is proud to sponsor
The New Albany Lecture Series



Building better lives for our customers,
communities and each other.

@messengerbldg
messenger.com

Messer
WeAreBuilding.®

CREATIVE CLASSES FOR KIDS, TEENS, AND ADULTS

at Columbus College of Art & Design

ccad.edu/takeaclass



NEW ALBANY COMMUNITY FOUNDATION INSPIRING SPEAKERS

Made possible by Foundation donors

REMARKABLE EVENING SPEAKERS



David McCullough 2002-03, Wendy Wasserstein 2004, Ronan Tynan 2005, Doris Kearns Goodwin 2006, John Irving 2007, Walter Isaacson 2008



Michael Beschloss 2009, James Bradley 2010, Condoleezza Rice 2011, Bill Clinton 2012, Tony Blair 2013, George W. Bush 2014



Robert Gates 2015, Leon Panetta 2015, David Brooks 2016, Thomas Friedman 2016, Ana Navarro 2016, Colin Powell 2017



Joseph J. Ellis 2018, Doris K. Goodwin 2018, Jon Meacham 2018, Nikki Haley 2019, David Gergen 2019-20, Moderator 2013-19, Walter Isaacson 2020



Jennifer Doudna 2021, Walter Isaacson 2021, Dr. Mark T. Esper 2022, Dr. Richard Haass 2022, Linsey Davis 2022, George W. Bush 2023, Interviewer 2023, Jon Meacham 2023



Peyton Manning 2024, Interviewer 2024, Clark Kellogg 2024, Kevin Bacon 2025, Interviewer 2025, Kyra Sedgwick 2025, Ari Shapiro 2025

NEW ALBANY LECTURE SERIES SPEAKERS



T. Boone Pickens 2014, Doris Kearns Goodwin 2014, Fareed Zakaria 2014, Michael Pollan 2015



Les Wexner 2015, Jack Kessler 2015, Gerald McCue 2015, Laurie Olin 2015, Jaque Robertson 2015, Graham Wyatt 2015



John Glenn 2015, Mariel Hemingway 2015, Michael Sandel 2016, Jon Meacham 2016, David McCullough 2016



Peggy Noonan 2016, Patrick J. Kennedy 2017, David H. Petraeus 2017, Charles Osgood 2017



Michael Hayden 2018, Stanley McChrystal 2018, Peter Pace 2018, Fareed Zakaria 2018, Chris Matthews 2018, Elizabeth Vargas 2018, Sanjay Gupta 2018



Stephen Hadley 2018, Michael Hayden 2018, Samantha Power 2018, Fareed Zakaria 2018, Glenn Close 2019, Noah Feldman 2019, Jeffrey Toobin 2019



Madeleine Albright 2019, Colin Powell 2019, Fareed Zakaria 2019, Newt Gingrich 2020, Valerie Jarrett 2020, Eddie S. Glaude Jr. 2020



Ibram X. Kendi 2020, Michelle Alexander 2020, David Axelrod 2021, Chris Christie 2021, Dan Buettner 2021, Michael Phelps 2021, Margaret Trudeau 2021

Continued next page

Continued next page



Isabel Wilkerson 2021 Abby Wambach 2022 H.R. McMaster 2022 Mary Louise Kelly 2022 Paul Begala 2022 Karl Rove 2022 Deepak Chopra, MD 2022



Maria Ressa 2023 Bret Baier 2023 Dr. Arthur Laffer 2023 Robert Reich 2023 Rana Foroohar 2023 John F. Kelly 2023 James Stavridis 2023 Jim Sciutto 2023



Laura Linney 2023 Neda Ulaby 2023 Jonah Goldberg 2024 Ezra Klein 2024 Leila Fadel 2024 Misty Copeland 2024 Edward Liang 2024



Wesley Clark 2024 Malcom Nance 2024 America Ferrera 2024 Tom Gruber 2025 Claire McCaskill 2025 Ben Sasse 2025



Susan Rice 2025 James Stavridis 2025 Chris Walker 2025 Sara Fischer 2025 Robin Roberts 2025 Doug Ulman 2025



James Carville 2026 Reince Priebus 2026 Linsey Davis 2026 H.R. McMaster 2026 Mike Pompeo 2026 Jim Sciutto 2026 Christian Slater 2026 Neda Ulaby 2026

STUDENT LECTURE SPEAKERS



David McCullough 2002-03 Wendy Wasserstein 2004 Doris Kearns Goodwin 2006 John Irving 2007 Walter Isaacson 2008 Michael Beschloss 2009



James Bradley 2010 Clarence B. Jones 2011 Condoleezza Rice 2011 Michele Norris 2012 Paul Farmer 2012 Doris Kearns Goodwin 2014



Michael Pollan 2015 Mariel Hemingway 2015 Michael Sandel 2016 Peggy Noonan 2016 Patrick J. Kennedy 2017 David H. Petraeus 2017



Charles Osgood 2017 Chris Matthews 2018 Elizabeth Vargas 2018 Sanjay Gupta 2018 Glenn Close 2019 Noah Feldman 2019



Newt Gingrich 2020 Valerie Jarrett 2020 David Axelrod 2021 Chris Christie 2021 Dan Buettner 2021 Michael Phelps 2021 Margaret Trudeau 2021



Abby Wambach 2022 H.R. McMaster 2022 Mary Louise Kelly 2022 Paul Begala 2022 Karl Rove 2022 Deepak Chopra, MD 2022



Maria Ressa 2023 Bret Baier 2023 Dr. Arthur Laffer 2023 Robert Reich 2023 Rana Foroohar 2023 Laura Linney 2023 Neda Ulaby 2023

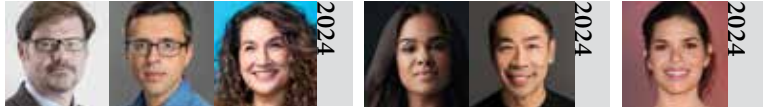

Jonah Goldberg 2024 Ezra Klein 2024 Leila Fadel 2024 Misty Copeland 2024 Edward Liang 2024 America Ferrera 2024



Tom Gruber 2025 Claire McCaskill 2025 Ben Sasse 2025 Chris Walker 2025 Sara Fischer 2025



H.R. McMaster 2026 Mike Pompeo 2026 Jim Sciutto 2026 Christian Slater 2026 Neda Ulaby 2026

When it might be cancer, the *choice* is clear.



Mindy, Hodgkin's Lymphoma survivor and Cancer Diagnostic Center patient.

Connect with a James expert within 48 hours.

The best outcomes for treating cancer come from early detection – and early diagnosis. The James Cancer Diagnostic Center at Ohio State is designed to provide rapid evaluation and a clear diagnosis. We're transforming care by giving patients direct access to cancer experts who study and treat cancer every day. If you suspect you have cancer, the choice is clear. Choose The James Cancer Diagnostic Center.

Visit, cancer.osu.edu/diagnosticcenter.

The James



THE OHIO STATE UNIVERSITY
COMPREHENSIVE CANCER CENTER

**CANCER
DIAGNOSTIC
CENTER**



∞ Meta

Meta is proud to call New Albany home!

facebook.com/NewAlbanyDataCenter

From providing local jobs to build and operate our New Albany Data Center, to volunteering our time and providing grants to local schools and nonprofits, Meta is committed to supporting thriving communities like this one.



facebook.com/NewAlbanyDataCenter

∞ Meta

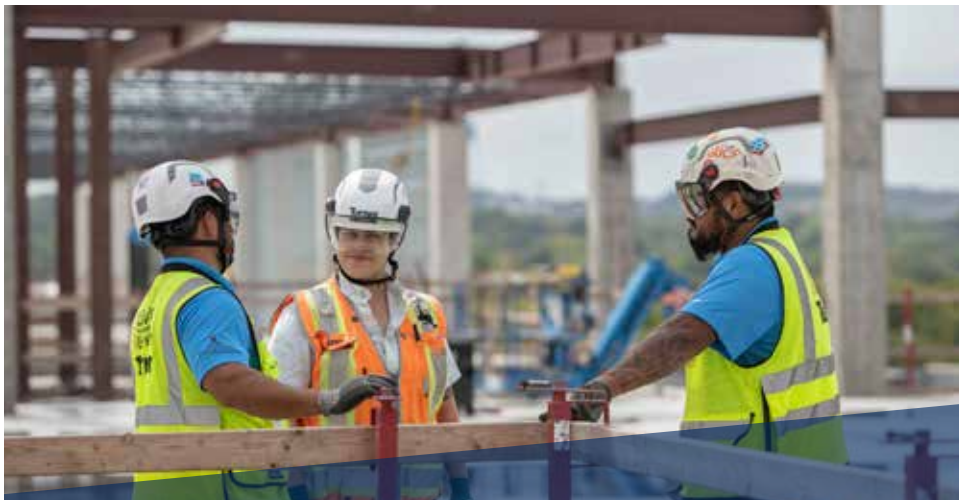

Turner
Building the Future

We do our best work in teams made up of individuals with different backgrounds, skills and passions - creating enduring relationships with each other, our industry partners and clients.



THE NEW ALBANY
Community Foundation
~ CORNERSTONE SOCIETY ~

{ CUMULATIVE GIVING OF ONE MILLION OR MORE }

ABERCROMBIE & FITCH

DONNA & NICK AKINS

AMERICAN ELECTRIC POWER

AMERICAN ELECTRIC POWER FOUNDATION

BARBARA W. & PHILIP R. DERROW FAMILY FOUNDATION

CAS

CITY OF NEW ALBANY

CK CONSTRUCTION GROUP

ENCOVA INSURANCE COMPANY

PHIL & SHERYL HEIT

THE HINSON FAMILY

LINDA & JOHN HONDROS FAMILY

HUNTINGTON BANK

JUDGE FAMILY FOUNDATION

THE KREBS FAMILY

JOHN G. MCCOY

MERSHAD FAMILY FOUNDATION &
MERSHAD DEVELOPMENT

META

M/I HOMES FOUNDATION / JERI BLOCK &
ROBERT H. SCHOTTENSTEIN

THE NEW ALBANY COMPANY

THE RAINES FAMILY

THE REDGRAVE FAMILY

RYAN FAMILY FUND

SAVKO

NANETTE & MICHAEL TRIPLETT

ABIGAIL & LESLIE H. WEXNER



THE NEW ALBANY
Community Foundation
A COMMITMENT to TOMORROW
~ SOCIETY ~

{ ONE MILLION PLUS ENDOWMENT COMMITMENT }

The Foundation gratefully acknowledges donors who have supported its Commitment to Tomorrow endowment campaign with a gift of \$1 million or more. Their generosity provides sustaining support for high-quality programs in lifelong learning, health and wellness, the arts and environmental sustainability—ensuring they thrive well into the future. Just as important, these funds help make transformational programming accessible to everyone in our community. We recognize and thank the following Commitment to Tomorrow donors.



LINDA & JOHN HONDROS
FAMILY ~ Pictured: Hobie, Kelsi,
Linda and Kelly Hondros



JUDGE FAMILY FOUNDATION
~ Pictured: Paul Judge



MERSHAD FAMILY
FOUNDATION & MERSHAD
DEVELOPMENT ~ Pictured:
Sara, Rick and Ricky Mershad



ENCOVA INSURANCE
COMPANY ~ Pictured:
Thomas J. (TJ) Obrokta, Jr.
and Diane Obrokta



M/I HOMES FOUNDATION
~ Pictured: Jeri Block and
Robert H. Schottenstein



NANETTE & MICHAEL
TRIPLETT



**We're all about your community.
Because it's ours, too.**

It can be easy to forget to stop and appreciate this place: our community. At Huntington, we see it as our responsibility to not just appreciate Central Ohio, but to always be looking for ways to make it better. That's why we're making a number of investments right here. Check them out at huntington.com/Community. Because when our communities thrive, we all live better.



Member FDIC. , Huntington® and  Huntington. Welcome.® are federally registered service marks of Huntington Bancshares Incorporated. ©2023 Huntington Bancshares Incorporated.

Every gathering is a celebration of community.

We gather for worthy causes, important initiatives and big events. But most important, we gather for each other. So we take this opportunity to thank you for being here. And for making New Albany a place where coming together sets us apart.

THE
NEW ALBANY
COMPANY

newalbanycompany.com



Supporting New Albany from the ground up since 1991

FAST FACTS ABOUT YOUR FOUNDATION

The Facts Are Telling. Your Generosity Creates Far-Reaching Impact.

The Foundation and its donors work together to help build this extraordinary community by forging partnerships and investing in transformational projects, such as: the New Albany Branch Library, the Jeanne B. McCoy Community Center for the Arts, the Charleen & Charles Hinson Amphitheater, Safety Town, The New Albany Lecture Series, The Student Lecture Series and the New Albany Scholars Author-in-Residency Program, among others.

Grants to the community recently surpassed \$25 million since the Foundation's inception, thanks to generous donors who give annually or have established 94 funds at the Foundation.

\$25,000,000+

AREAS OF IMPACT



Lifelong Learning



Health and Wellness



Arts and Culture



Environmental Sustainability

In addition to advancing larger community projects, through its fund donors, the Foundation has awarded **grants to 130 different organizations** since 2004 that impact the lives of New Albany residents.

Some of the grant recipients include:

- The Antidote-FIRST Tech Robotics Team
- Ballet Met
- Buddy Up for Life
- City of New Albany
- Columbus Metropolitan Library
- Dreams on Horseback
- Fry Out Cancer
- The Garden For All
- Healthy New Albany Farmers Market/ Food Pantry/Community Garden/CARES Program
- The Jeanne B. McCoy Community Center for the Arts
- LifeCare Alliance
- LifeTown
- LifeWise Academy
- Mid-Ohio Foodbank
- Nationwide Children's Hospital
- New Albany Bridges
- New Albany Children's Ballet Theater
- New Albany Community Playhouse
- New Albany High School Theater
- New Albany Miracle Field
- New Albany Ohio Model United Nations
- New Albany Robotics Team
- New Albany (Schools) Scholars Author Residency Program
- New Albany Schools Easton E3 Learning Lab
- New Albany-Plain Local Schools Extra Curricular Activities Scholarships
- New Albany-Plain Local Schools Scholarships
- New Albany-Plain Township Historical Society
- New Albany Schools Sources of Strength
- New Albany Symphony Orchestra
- New Albany Wellbeing Connection
- New Albany Winds
- New Albany Youth Theatre
- Plain Township Firefighters
- TEDx New Albany



VanTrust is a national, family-held company transforming the perception of what a real estate developer should be. As a trusted & premier partner, our goal is to exceed expectations with an innovative approach for those who occupy & invest in our properties. We do this by creating great real estate with enduring value, while building a brighter, more sustainable future for our communities.

- OFFICE
- INDUSTRIAL
- MULTIFAMILY
- SCIENCE + TECH
- MIXED-USE
- RETAIL

VANTRUSTRE.COM

Education is the most powerful weapon which you can use to change the world. ~Nelson Mandela

THE SIEMER FAMILY is proud to support the efforts of The New Albany Community Foundation to bring learning opportunities to the young people of our community.

THE ADDRESS OF WHAT'S NEXT

Ranked among the nation's best in manufacturing, tech, sustainability, and more, the Columbus Region is rising fast and built for what's next.

Join the momentum at ColumbusRegion.com

COLUMBUS
PARTNERSHIP

ONE1
COLUMBUS

JobsOhio Network Partner



ruscilli.com



614-876-9484



jcoleman@ruscilli.com

Proud partner of New Albany



**NEW ALBANY-PLAIN
LOCAL SCHOOLS**



**NEW ALBANY
TOWN CENTER**



**NEW ALBANY
FIELDHOUSE &
COMMUNITY CENTER**

A new era of **American Innovation**

Proud to call Ohio home since 2019

Our data centers support Ohio businesses and communities with reliable, scalable, and secure infrastructure, fostering economic growth and innovation across the midwest.



[Learn more](#)



KeyBank 

FINANCIAL PLAYBOOK

with
Jeremiah Smith

key.com/mobilebanking

©2023 KeyCorp. All rights reserved. KeyBank Member FDIC. 202311-1-3111231

WHEN IT COMES TO CLEANING, WE STOP AT NOTHING.

A trusted resource for cleaning solutions in the community. Our highly trained and skilled technicians are equipped with expertise and experience to properly clean and disinfect any establishment.

A proud sponsor of
The New Albany Community Foundation



THE NEW ALBANY COMMUNITY FOUNDATION DONORS

2025 REMARKABLE EVENING GOLD SPONSORS



2025 REMARKABLE EVENING PRESENTING SPONSORS



2025 REMARKABLE EVENING PREMIER PATRONS

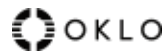

Barbara & Al Siemer-Siemer Family Foundation



2025 PILLARS PLUS

Accel, Inc.
Donna & Nick Akins
Aurora Exhibit Solutions
Linda & Don Barger
Jewel & Frank Benson
Buckeye Innovation
Delaney Burgdoerfer & Family
CFBank
Creative Muse
Georgia & John DallePezze
Cindy & Mark DeBellis & Family
Karen Levin & David DiStefano
Tami & Bill Ebbing
Elford
EMH&T

Event Source
The Ferriter Family
Fischer-Backus
Becky & Everett Gallagher
The Girardi Family
Beth & Mark Gittins
Diane & Steve Herman
Jill Beckett-Hill & Adam Hill
Laura & Alton Hill
Hinson Family Trust
Holder Construction
Marci & Bill Ingram
Insurance Office of Central Ohio
Intel
Penny & Rick Jackson *Continued next page*

Continued from previous page

Kristina & Pete Jenny
Melissa & Jonathan Kass
Kokosing
Jackie & Ken Krebs
Dr. Varun & Dr. Monica Mahajan
Dr. & Mrs. Bradford and Kimberly Mullin
Michael H. & Sara Wolfe Perrini
Susan & Tom Pigott
The Redgrave Family
The Roush Family
Sue Porter & Mike Sayre

Marcy & Jonathan Schaffir
Ginny & Michael Schlonsky
The Schumacher Family
Lynne & Steve Smith
The Snyder Family & Lower.com
Jane & Tim Stehle
Doctor Martin & Ashley Taylor
The O.H.I.O. Fund
Nanette & Michael Triplett
Laura & Todd Wedekind
Jennie & Mark Wilson

2025 PILLARS OF THE COMMUNITY

Maura & Bruce Brickman*
KDC/one*
Midstates Recreation*
The Miller Family*
TRC Companies*
Alene Candles
Alston Construction
The Anderson Family, Anderson Aluminum
Anonymous Donor
Anonymous Donor
Leslie & Scott Barbour
George Barrett
Bath & Body Works
Cynthia & Evan Beane
Buckeye Innovation
Jen & John Carne
The Castleforte Family
CASTO
Cologix
Cooke & Demers
Corient
Zibbi Wentz-Cunningham & Andrew Cunningham
The Daimler Group, Inc.
Faith & Charlie Dankworth
DLR Group
Carrie & Brandon Dupler
Elliot's Wood Fired Kitchen & Tap
The Energy Cooperative
EQT Real Estate
Marilu & Tim Faber
Fidelity Institutional Asset Management
Fifth Third
Lori Barreras & Alex Fischer
Beth & David Fisher
Abigail & Andrew Fredelake
Wendy Arlin & Craig Gardner
Eydie & Don Garlikov
Traci & Matt Golis
Drs. Leslie & Hesh Green
Phil & Sheryl Heit
Laurie Ann & Thomas W. Hill
Cindy & Larry Hilsheimer
The Hirsh Family
Ashley & Mike Holt
Elizabeth McNellie & Jonathan Iten
Sarah & Rick Jackson
Debra & Ian Kalinosky
Tawnia & Matt Kallner
Karen Karlsberger
The Kieninger Family
Karen & Mark Koenig
Tahlman & Elizabeth Krumm Family Fund

Lane57 Event Venue
Lincoln Property Company
MA Design
Marie Luise & Michael Marx
Stephanie & Matt McQuade
McCullough's Landscape & Nursery
Midwest Trust
Lori & Craig Mohre
Alicia & Greg Munster
NAI Ohio Equities
Deborah Neimeth
NetJets
Jeff Ramm & Neal Hauschild – The Nth Degree Companies
The Panley Family
Park National Bank
Pepper Construction
PNC
Red Roof
Rite Rug Co.
Corey Robinson & Justin Flowers
The Rocky Fork Company
Roetzel Charitable Foundation
Renee & Richard Roggenkamp
Katie & Timothy Rooney
Cindy & Tom Rubey
Sarah & Mark Ryan
The Sasso Family
Scannell Properties
Sheetz
Simply Quartered
Mary & Jeffrey Smith
Patti & Steve Steinour
Leigh Anne & Francis Strahler
Tenby Partners
Thanks Be To God Foundation
Thrive Communities
Aaron Underhill
Vorys, Sater, Seymour & Pease LLP
Kendra & Romeo Vuticevski
Claudia & Blane Walter
Lynn & Ken Weixel
Candice & Lance White
White Castle
Wiley Companies
Williams Companies
Tanny Crane & John Wolff
Marcia & Allan Wool
Kathy & Jay Worly
Edward J. Yen

**Denotes multiple gifts at this level*



HERE FOR WHAT'S NEXT

Making a difference in the communities we serve now and in the **future**. Full-service banking in Columbus — coming July 2026.

Northwest Bank is proud to support **The New Albany Community Foundation and The New Albany Lecture Series.**

Northwest.com/Columbus



CK
CONSTRUCTION

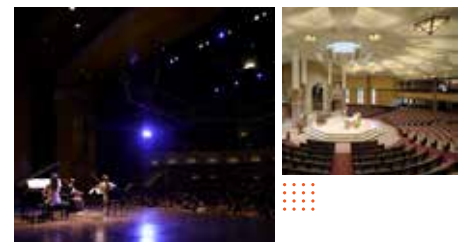

BUILDING
NEW ALBANY'S LEGACY



At OhioHealth, we believe a healthy community means providing exceptional care for all.

OhioHealth is proud to partner with the New Albany Community Foundation and support the 2025 Remarkable Evening.



© OhioHealth Inc. 2025. All rights reserved. FY26-1337851. REV 10/25.



Proudly supports
The New Albany Community Foundation

From insight to *impact*

When people express themselves they enrich all our lives.

JPMorganChase is proud to support The New Albany Lecture Series and applauds the cultural and educational enrichment it brings to our community.



© 2025 JPMorgan Chase & Co.

JPMorganChase

In celebration of the pursuit

Rockbridge is honored to partner with The New Albany Community Foundation in its work to advance intellectual, cultural, and environmental growth in our exceptional corner of the world.

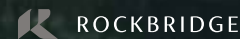

rockbridgeholdings.com

Celebrating 30 Years of Extraordinary Generosity and REMARKABLE IMPACT.

DID YOU KNOW?

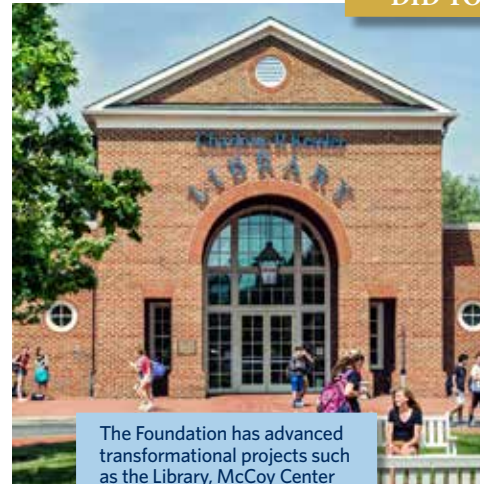

The Foundation has advanced transformational projects such as the Library, McCoy Center and Hinson Amphitheater, among others.



More than 37,000 students from New Albany and 50 Central Ohio Schools have participated in the Student Lecture Series.

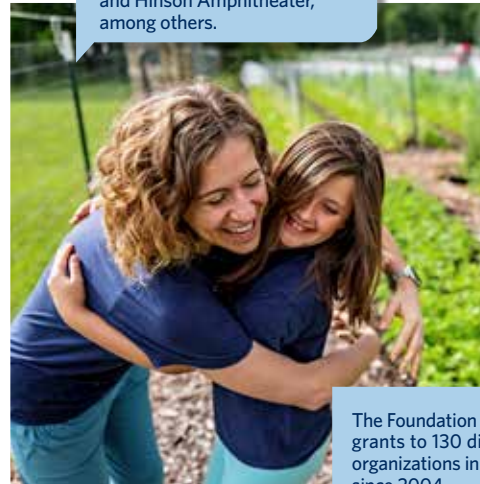

The Foundation has awarded grants to 130 different organizations in our community since 2004.



THANK YOU.
Your generosity makes our work possible.

Scan this QR code to make a donation.



THE FOUNDATION GRATEFULLY RECOGNIZES THOSE WHO CONTRIBUTED TO THE SUCCESS OF THIS PROGRAM:

- Aurora Exhibit Solutions
- CAPA
- Hinson Ltd. Public Relations
- McCullough's Landscape & Nursery

With appreciation, the Foundation acknowledges those who provided images for this program, including James DeCamp, New Albany Schools, City of New Albany and Lorn Spolter.



A special thanks to Event Source for their partnership with The New Albany Community Foundation's lecture series this Season.

Proud partners with the **BRIGHT MINDS** of the New Albany Lecture Series



**COME TO US FOR
BRIGHT IDEAS!**

614-523-3699
aurora-exhibits.com
Member of the FORBES business council

DANIS IS PROUD TO SUPPORT THE NEW ALBANY COMMUNITY FOUNDATION

Setting new standards in innovation and creating spaces that inspire our community.



danis.com

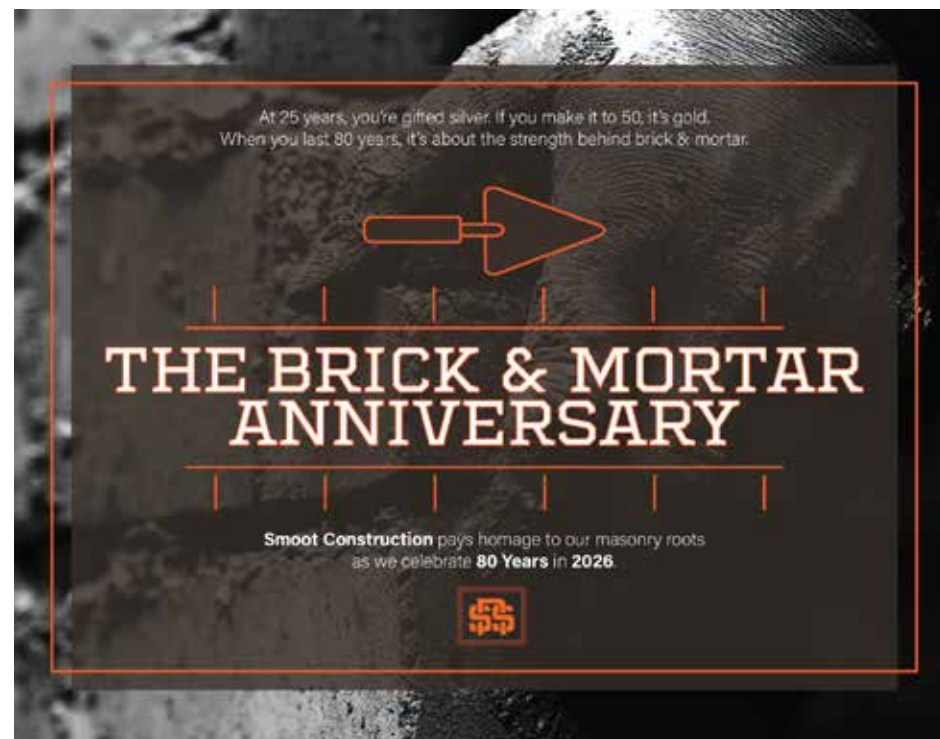

THE NEW ALBANY
Community Foundation

ACKNOWLEDGEMENTS

BOARD OF TRUSTEES

Amanda Miller Bartlome
Community Development
Regional Manager, Meta

Janelle N. Coleman
President, American Electric
Power Foundation

William G. Ebbing
President, New Albany Company

Tim Faber
Retired Senior Vice President
and Treasurer Bath and Body
Works, Inc.

Helga Houston
Senior Executive Vice President,
CRO, Huntington
Immediate Past Chair

Brian D. Jepson
Senior Vice President,
OhioHealth Central Market

Paul Judge
President, Axium Packaging
Board Chair

Thomas J. (TJ) Obrokta, Jr.
President and Chief Executive
Officer, Encova Insurance
Board Vice Chair

Tom Pigott
Chief Financial Officer
Lancaster Colony Corporation
Board Treasurer

Lynne Redgrave
Community Volunteer
*Member at Large, Executive
Committee*

Corey Robinson
Chief Product Officer –
Abercrombie, abercrombie kids,
YPB, Hollister, Gilly Hicks

Dan Snyder
CEO & Founder of Lower.com
and Homeside Financial

Nanette Nardi Triplett
Community Volunteer
Board Secretary

Jim Negron
Chief Executive Officer,
CK Construction Group, Inc.

Andy Weeks
Executive Vice President at
VanTrust Real Estate, L.L.C.

EX-OFFICIO BOARD MEMBERS

Keith R. Berend, MD
Senior Partner, Joint Implant
Surgeons, Inc. and CEO,
White Fence Surgical Suites &
Emeritus Trustee

John W. Kessler
Chairman, The New Albany
Company. Founder, Past Chair
& Emeritus Trustee, The New Albany
Community Foundation

John McClelland
President, New Albany Schools
Board of Education

Marcie Gabor
Vice President, Director of
Branding & Marketing

Jennifer Lachey
Development Associate

J. Craig Mohre
President, The New Albany
Community Foundation

Kerri Mollard
Board Chair, Plain Township
Board of Trustees

**Angela Parsons &
Chris Donovan**
The Columbus Foundation

Lisa Orsinelli
Office Manager

Becky Slayman
Volunteer

David J. Ryan*
Past Foundation Board Chair
& Emeritus Trustee

Michael Sawyers
Superintendent,
New Albany-Plain Local Schools

Sloan Spalding
Mayor, New Albany

**In Memoriam*

STAFF

Gina Stelluti
Director, Grantmaking &
Fund Donor Relations

THANK YOU TO OUR 2025
AMPHITHEATER SUMMER SERIES SPONSORS

supporting

AMP UP the ARTS Benefit, Family Flick Nights & Fall Family Music Fest

Season Sponsors



AMP UP the ARTS

Performance Sponsors



Champions for the Arts

Anonymous Donors



The Olivia Claire Obrokta Foundation

Family Flick Nights

Educational Partner



Digital Screen Sponsors

MERSHAD DIGITAL EXPERIENCE

Powered by Google and Axiom

Movie Sponsors



The Olivia Claire Obrokta Foundation



Fall Family Music Fest

Educational Partner



Friend of the Arts

Sponsors listed as of September 8, 2025.



Navigator (Black Label)



Nautilus (Reserve)

Explore
EFFORTLESS LUXURY!



The all-new '25
Lincoln Navigator
& Lincoln Nautilus



lincolnofcolumbus.com
2445 Billingsley Road
614-863-2800



PROUD TO SUPPORT THE
**NEW ALBANY
COMMUNITY FOUNDATION**



**Bob Evans
FARMS®**

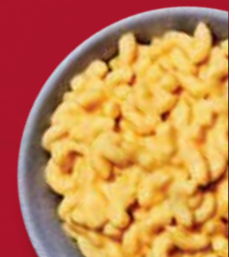

bobevansgrocery.com

8200 Walton Parkway
New Albany, OH 43054



Exceptional Landscaping for Extraordinary Properties

Photography Partner for the
New Albany Community Foundation



commercial | editorial | weddings | drone
available worldwide

(614) 367-6366

Jim@JamesDeCamp.com

CHARLEEN & CHARLES HINSON
AMPHITHEATER
Family Flick Nights

Presented by
THE NEW ALBANY COMMUNITY FOUNDATION

FREE ADMISSION

At the Amphitheater • 170 E. Dublin-Granville Road

Gates open at 6:30 p.m. Movies start at 7:30 p.m.



THE PRINCESS
AND THE FROG
June 16



RATATOUILLE
July 14



THE LION KING
August 11



JUNE 16, 2026 ~ CELEBRATE 250 WITH US



Family Flick Nights is the only summer outdoor movie series in central Ohio shown on a state-of-the-art 20 x 40 supersized LED screen.

Digital Screen Sponsors
MERSHAD DIGITAL EXPERIENCE
Powered by Google and Axiom



The Olivia Claire Obrokta
Foundation

In memory of
Jane Walther



Movie Sponsors

Thank you to our
2025 AMPHITHEATER BENEFIT DONORS



2025 SEASON SPONSORS



2025 AMP UP the ARTS

Performance Sponsors



Champions for the Arts

Anonymous Donors



Hinson Family Trust



NTH DEGREE COMPANIES
REAL ESTATE | INTERIOR DESIGN | RENOVATION

The Olivia Claire Obrokta Foundation

Friends of the Arts

BalletMet
Bechtel
Delaney A. Burgdoerfer & Family
Georgia & John DallePezze
Hinson Family Trust
Marie Luise & Michael Marx
Sandy Mendoza
Nationwide Children's Hospital
The Redgrave Family
The Rouse Family
ServiceMaster Elite
Kendra & Romeo Vuticevski

Debbie & Dr. Jeffrey Milks
Lori & Craig Mohre
Dr. & Mrs. Bradford & Kimberly Mullin
Cherie & Jim Nelson
Simply Quartered
Cynthia Snyder & Family
Mary & Kevin Blosser, Brandi & David Burch, Beth & Mark Gittins, Gina Stelluti & Mike Boyd
The Ohio State University Wexner Medical Center
Timeless Skin Solutions & DOCS Dermatology Group

Arts Partners

Lisa Carson
Zibbi & Andrew Cunningham
Becky & Everett Gallagher
GT Partners
Sallie & Carl Levander

Terrace Patrons

Marci Ingram
Jackie Bennett Murray
Arlene & Steve Senser

Donors as of August 14, 2025

JOIN US for



Hosted by The New Albany Community Foundation

THE MUSIC OF CHICAGO

Starring



"A STUDIO-TIGHT AND AWE-INSPIRING SHOW."

SECURE YOUR TABLE TODAY!

August 13

Gates open at 7pm for a picnic dinner and wine prepared by Cameron Mitchell Premier Events

Performance starts at 8pm



FEATURING: Does Anybody Know What Time It is? • Saturday In the Park • 25 or 6 to 4 • If You Leave Me Now
Beginnings • Colour My World • Just You N Me • Hard Habit to Break • Hard To Say I'm Sorry • I'm A Man
You're the Inspiration • Searchin' So Long • Old Days • Make Me Smile • Feelin' Stronger Every Day



"A TRIBUTE TO THE DECADES-LONG, MULTI-PLATINUM SONGBOOK OF CHICAGO"

AMPHITHEATER SEASON SPONSORS



AMP UP THE ARTS PERFORMANCE SPONSORS

Hinson Family Trust

THE NEW ALBANY COMPANY

THE
NEW ALBANY LECTURE
SERIES

2025-2026 SPONSORS

SPECIAL PROGRAM UNDERWRITER



The Barbara W. & Philip R. Derrow
Family Foundation

SEASON SPONSORS



THE NEW ALBANY LECTURE SERIES ENDOWMENT FUND SUPPORTERS

Donna & Nick Akins Fund
Archer Family Fund
Karen & Irving Dennis Family Fund
Ben W. Hale Jr. Memorial Fund
Linda Hondros and John Hondros, In Memoriam
and the Hondros Family Foundation

Redgrave Family Fund
Ryan Family Fund
Lynne & Steve Smith Family Fund
Leslie H. Wexner New Albany Lecture Series Fund
Wolman Family Fund

SPEAKER SPONSORS



PREMIER SPONSORS







Sponsors listed as of January 5, 2026.

Thank you to all who participated in the 2025-2026 Season.

THE
NEW ALBANY LECTURE
SERIES

				
Robin Roberts Co-Anchor of ABC's 'Good Morning America', Best Selling Author & President, Rock'n Robin Productions	<i>Interviewed by</i> Doug Ulman Pelotonia Vice Chair & Founder, Orli	Lt. General (Ret.) H.R. McMaster 25th U.S. National Security Advisor and Retired United States Army Lieutenant General	Sec. Mike Pompeo 70th Secretary of State (2018-2021), Former Director of the CIA (2017-2018)	<i>Moderated by</i> Jim Sciutto Chief National Security Analyst, CNN and Anchor of The Brief with Jim Sciutto
Health & Wellbeing		National Security		

				
James Carville Political Icon	Reince Priebus White House Chief of Staff (2017) & Republican National Committee Chair (2011-2017)	<i>Moderated by</i> Linsey Davis Host and Radio Correspondent, 'World News Tonight Sunday' and 'ABC News Live Prime'	Christian Slater Award-Winning Actor & Mental Health Advocate	<i>Interviewed by</i> Neda Ulaby Reporter, NPR's Arts Desk
Civil Discourse & Debate			Mental Health	

Visit newalbanyfoundation.org for updates on the 2026-2027 Season.

No matter what people tell you, words and ideas can change the world.

~Robin Williams



HINSON LTD
public relations

is proud to partner with The New Albany Community Foundation as it connects people, ideas and resources to make extraordinary things happen in New Albany.

Let's create an extraordinary event, *together.*

LIVE™

gowithlive.com



MAJOR INITIATIVES

Charleen & Charles Hinson Amphitheater

COVID-19 Assistance

Healthy New Albany

Jeanne B. McCoy Community Center for the Arts

Mental Health through the Well-Being Initiative and the Wellbeing Connection

New Albany Branch Library

New Albany Scholars Author Residency Program

Safety Town

The New Albany Center for Civil Discourse and Debate

The New Albany Lecture Series

The Student Lecture Series

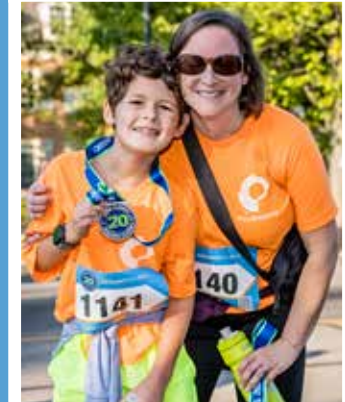



THE NEW ALBANY
Community Foundation

Printing Courtesy of:



A division of the
American Chemical Society